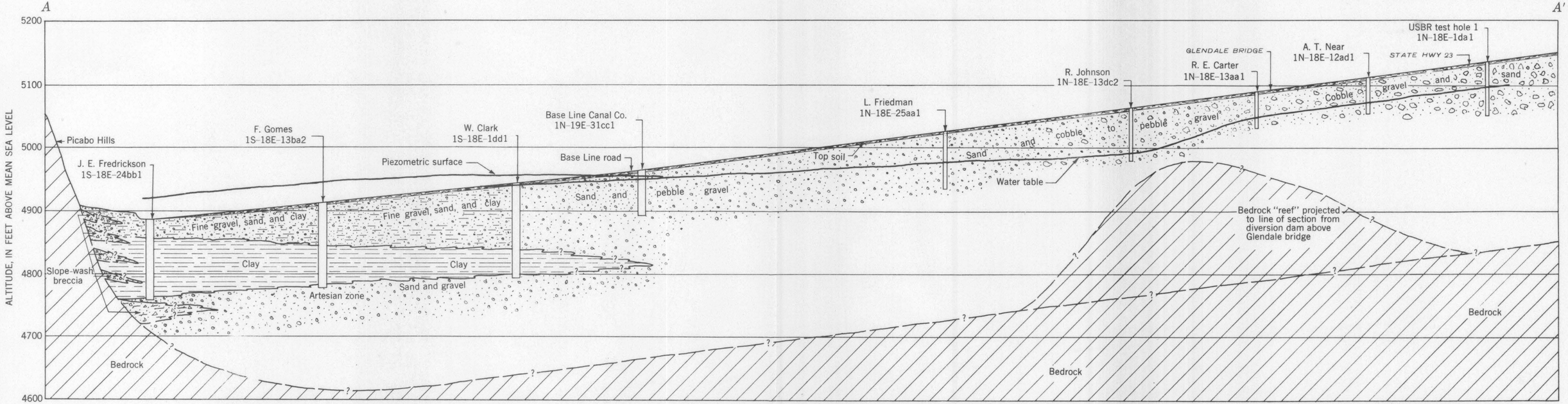

GENERALIZED GEOLOGIC SECTION ALONG LINE A-A′, SHOWING POSITION OF THE WATER TABLE AND PIEZOMETRIC SURFACE, AUGUST 1954, BLAINE COUNTY, IDAHO

478445 O - 59 (In pocket)