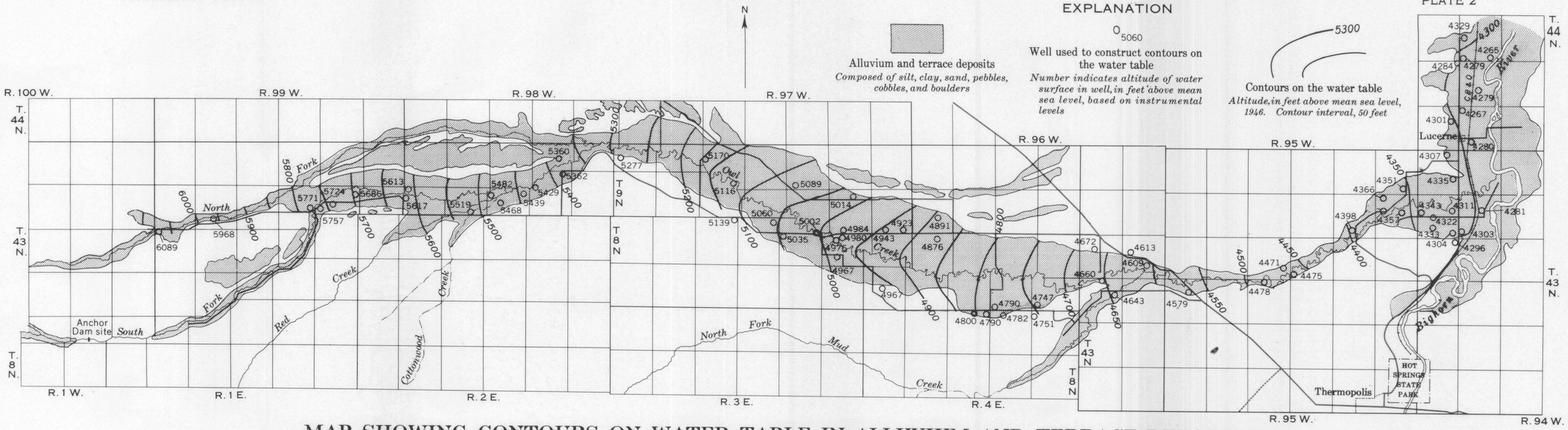

MAP SHOWING CONTOURS ON WATER TABLE IN ALLUVIUM AND TERRACE DEPOSITS OF OWL CREEK VALLEY, HOT SPRINGS COUNTY, WYOMING

0 ½ 1 2 3 4 5 MILES

553491 O - 60 (In pocket)