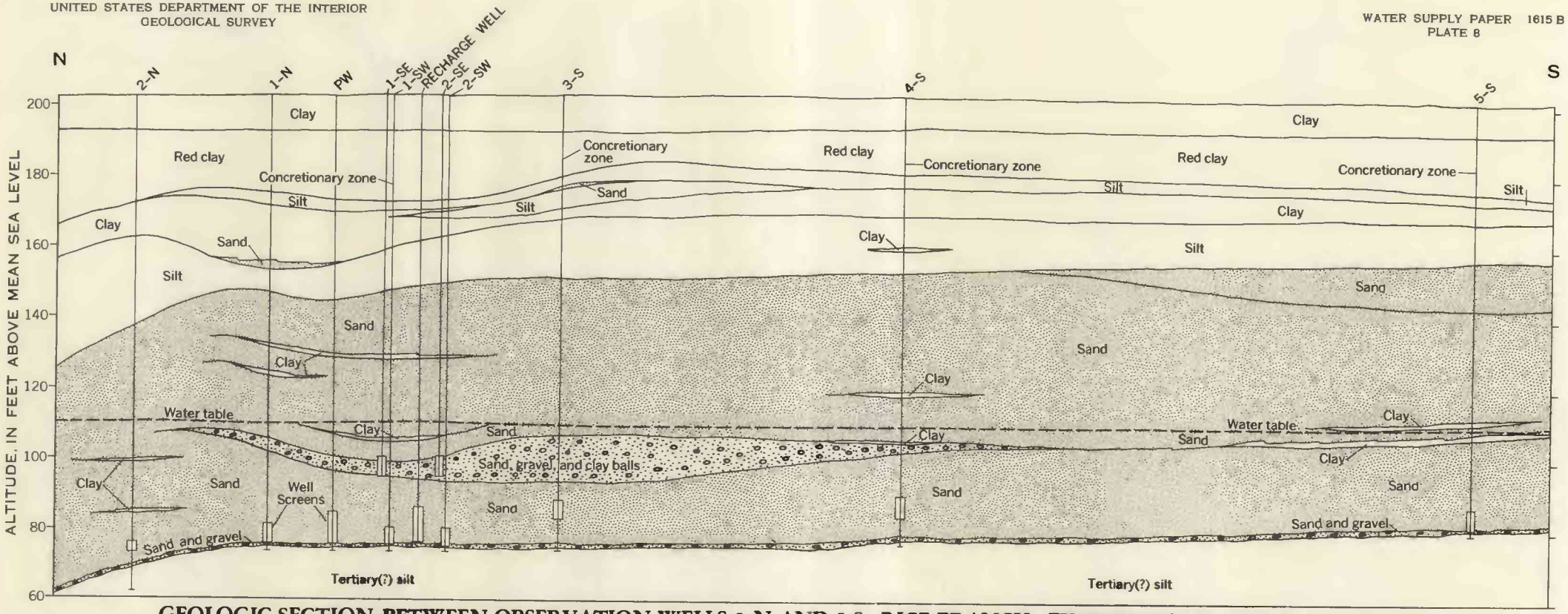

GEOLOGIC SECTION BETWEEN OBSERVATION WELLS 2-N AND 5-S, RICE BRANCH EXPERIMENT STATION, ARKANSAS

100 0 100 200 FEET

690-000 O - 64 (In pocket)