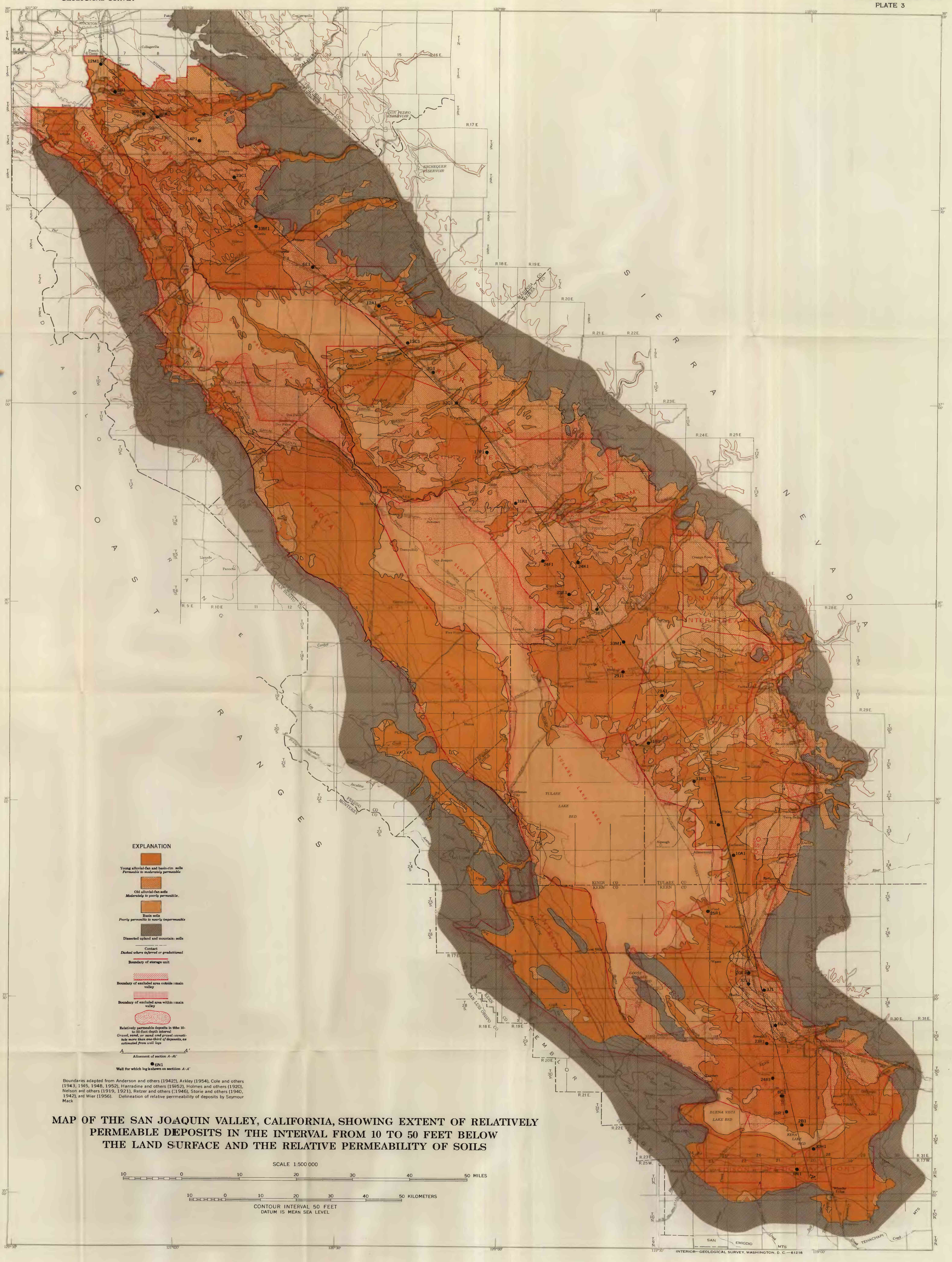

MAP OF THE SAN JOAQUIN VALLEY, CALIFORNIA, SHOWING EXTENT OF RELATIVELY PERMEABLE DEPOSITS IN THE INTERVAL FROM 10 TO 50 FEET BELOW THE LAND SURFACE AND THE RELATIVE PERMEABILITY OF SOILS