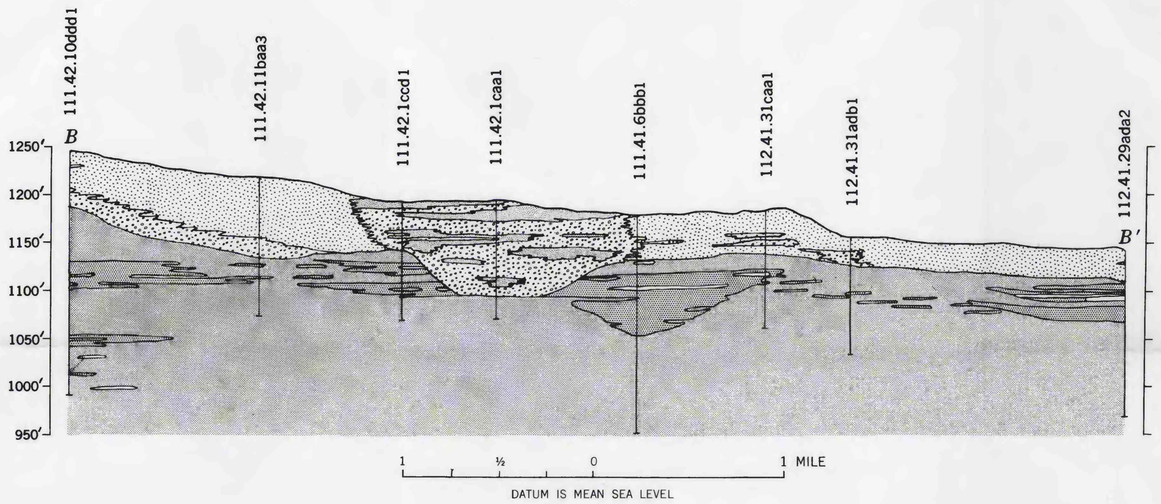

SOUTHWEST-NORTHEAST SECTION NEAR MARSHALL

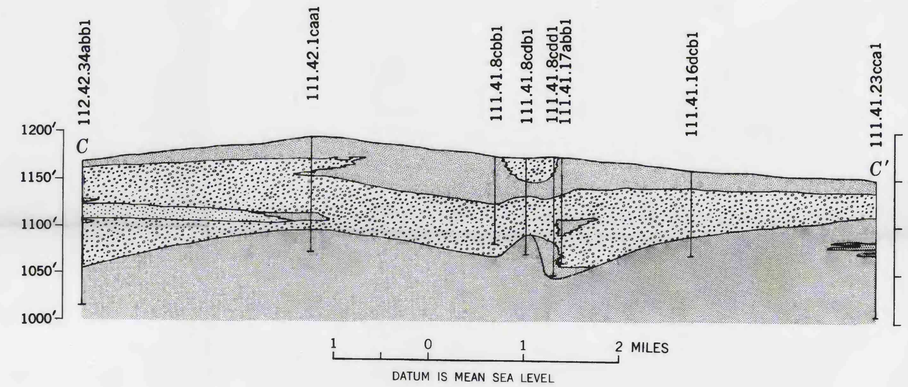

NORTHWEST-SOUTHEAST SECTION NEAR MARSHALL

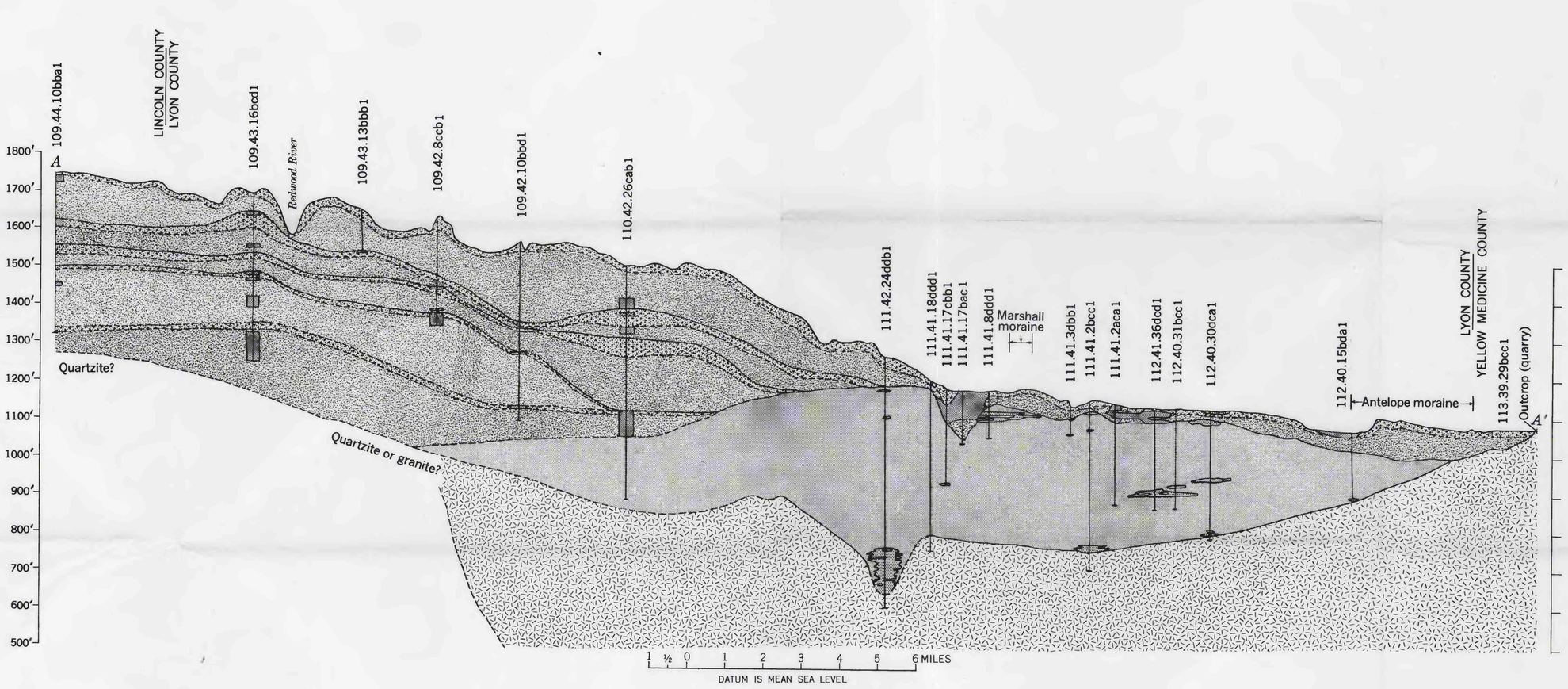

GENERALIZED SOUTHWEST-NORTHEAST SECTION ACROSS THE COUNTY

EXPLANATION

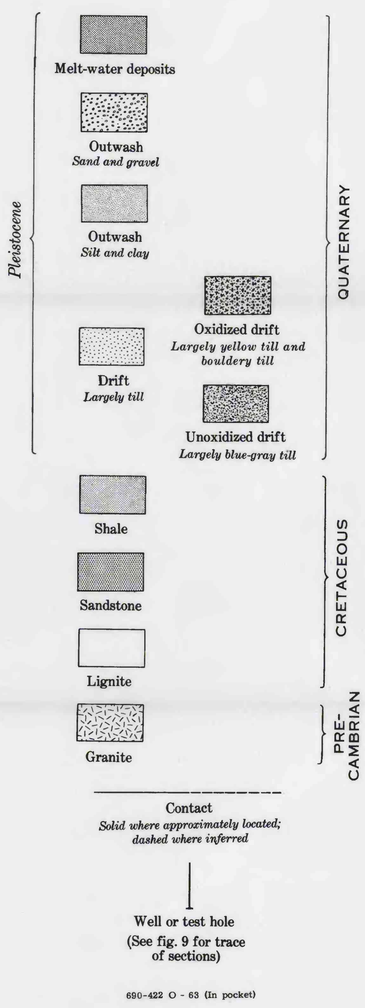

SECTIONS A–A′, B–B′, AND C–C′, LYON COUNTY, MINNESOTA

690-422 O - 63 (In pocket)