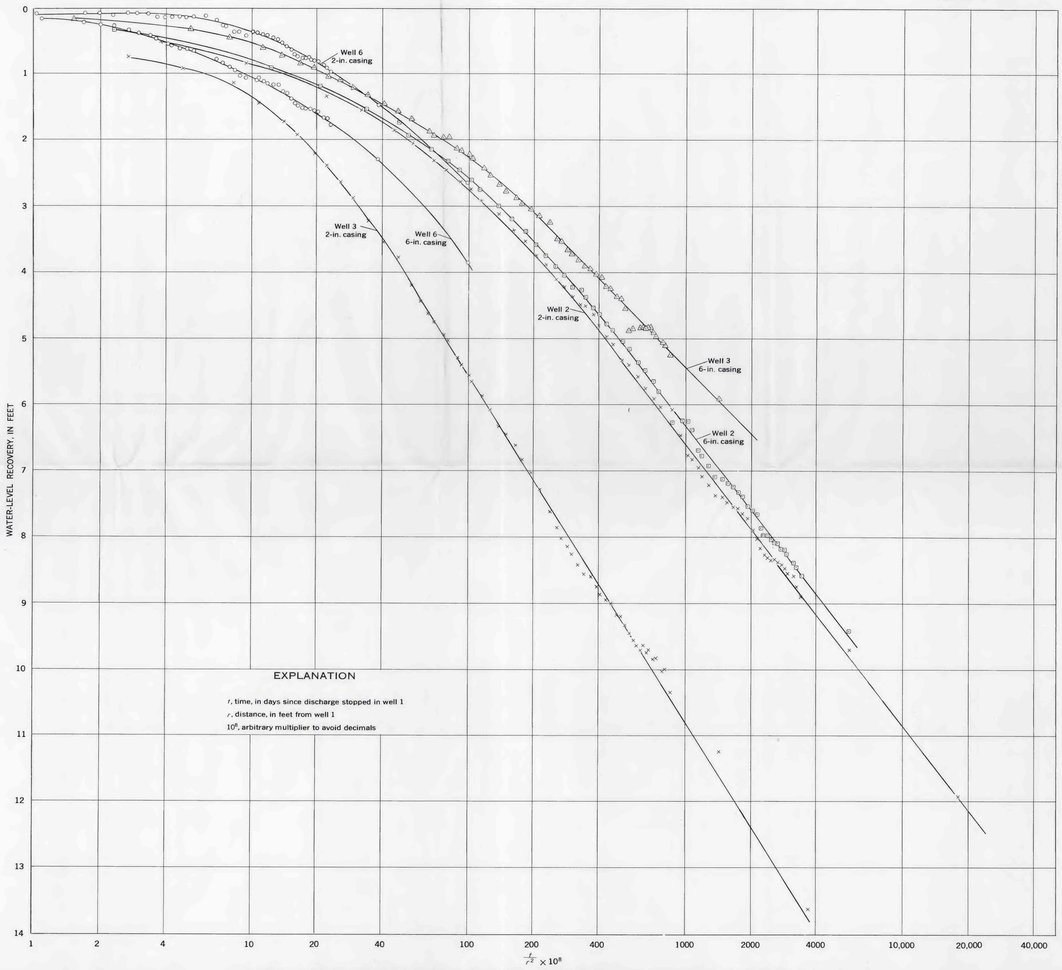

WATER-LEVEL RECOVERY IN WELLS 2, 3, AND 6 AFTER A 72-HOUR DISCHARGE PERIOD OF WELL 1

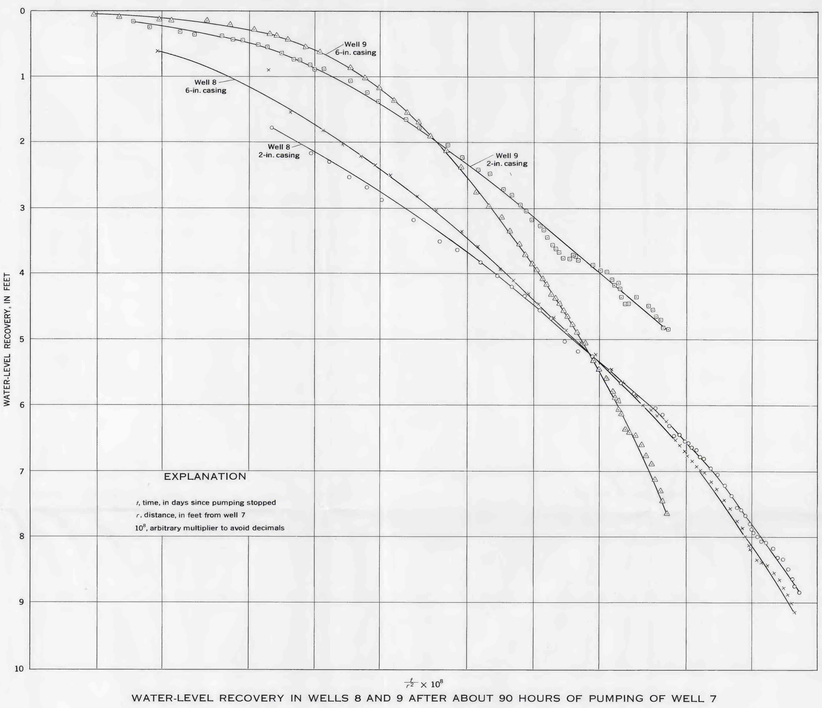

WATER-LEVEL RECOVERY IN WELLS 8 AND 9 AFTER ABOUT 90 HOURS OF PUMPING OF WELL 7

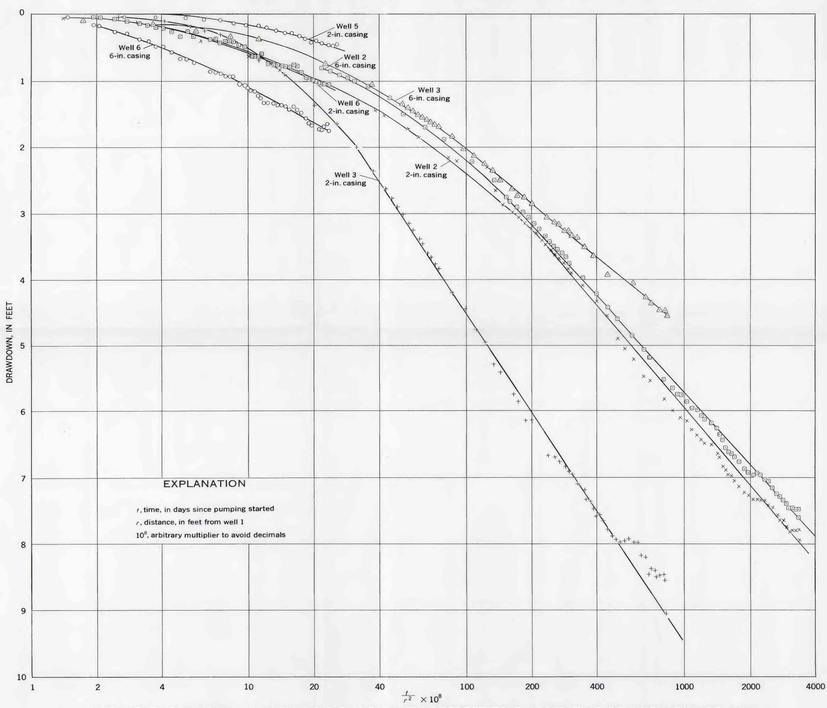

WATER-LEVEL DRAWDOWN IN WELLS 2, 3, 5, AND 6 WITH RESPECT TO ELAPSED TIME OF DISCHARGE OF WELL 1

GRAPHIC PLOT OF WATER-LEVEL RECOVERY AND DRAWDOWN IN WELLS IN VALLE GRANDE, AND VALLE TOLEDO SANDOVAL COUNTY, NEW MEXICO

678-607 O - 63 (In pocket)