UNITED STATES DEPARTMENT OF THE INTERIOR
GEOLOGICAL SURVEY

WATER-SUPPLY PAPER 1697
PLATE 1

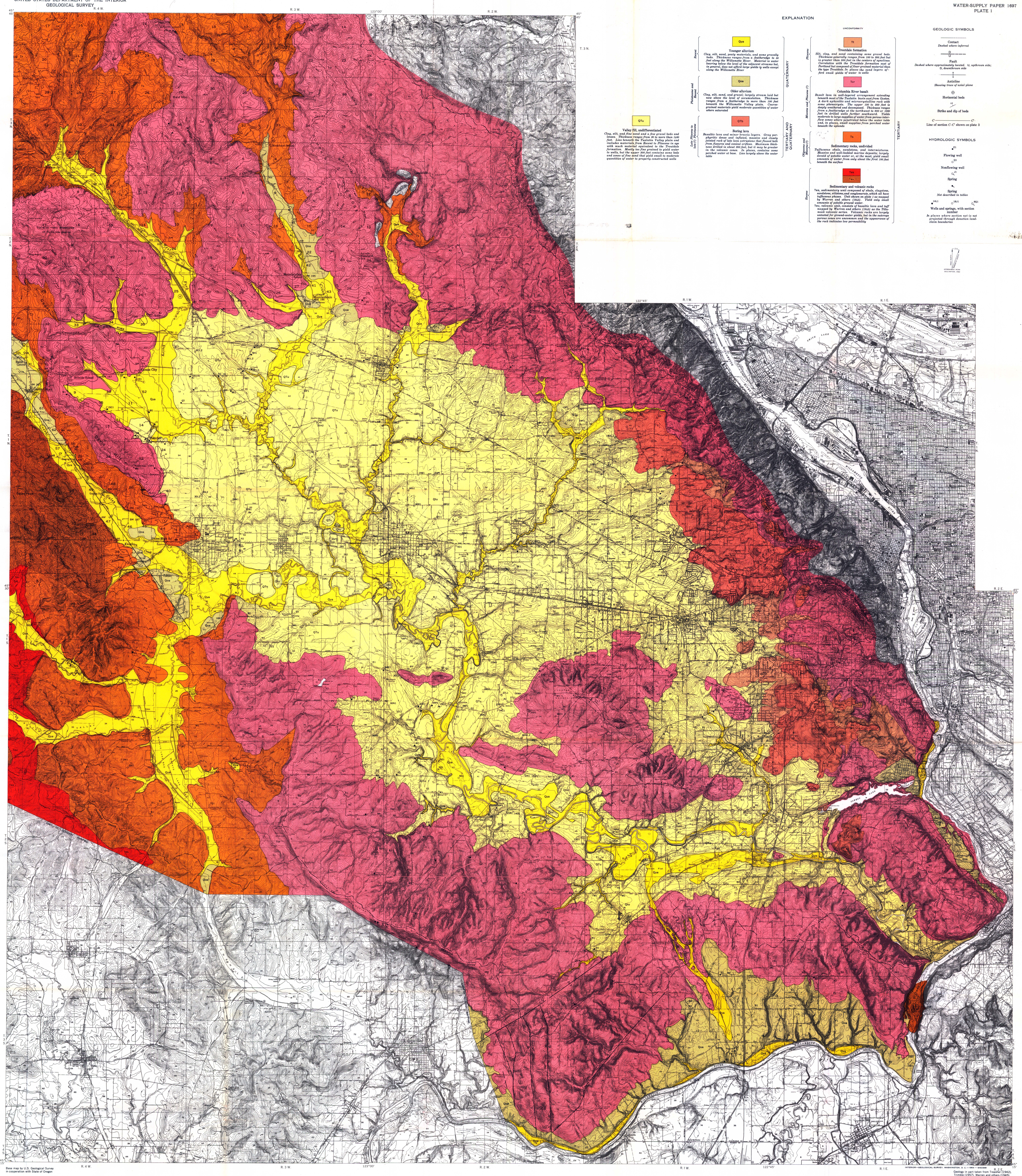

Base map by U.S. Geological Survey in cooperation with State of Oregon

INTERIOR—GEOLOGICAL SURVEY, WASHINGTON, D. C.—1964—W62349

Geology in part taken from Treasher (1942), Trimble (1957), Warren and others (1945), and Piper (1942). Fill-in mapping of large parts was done by R. C. Newcomb

MAP OF THE TUALATIN VALLEY, OREGON, SHOWING THE GEOLOGY AND THE LOCATION OF THE REPRESENTATIVE WELLS AND SPRINGS

SCALE 1:48 000

1 ½ 0 1 2 3 MILES

1 .5 0 1 2 3 KILOMETERS

CONTOUR INTERVAL 10 AND 40 FEET
DATUM IS MEAN SEA LEVEL