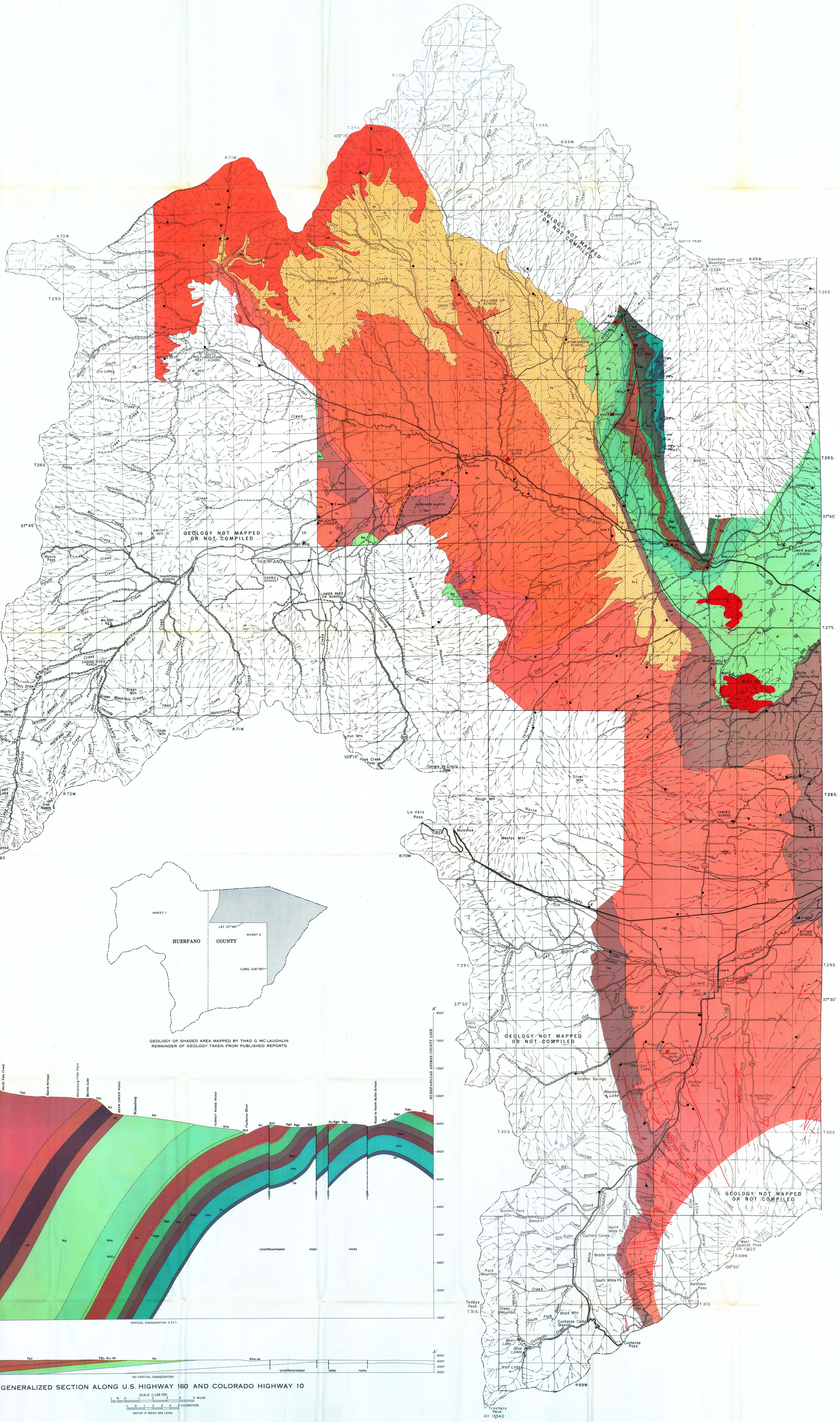

Base prepared from U.S. Forest Service maps and from aerial photographs

INTERIOR—GEOLOGICAL SURVEY, WASHINGTON, D. C.—1965—W64415

Geology compiled by Thad G. McLaughlin

MAP AND SECTION SHOWING GEOLOGY AND LOCATION OF WELLS AND SPRINGS IN HUERFANO COUNTY, COLORADO

See sheet 2 for explanation

SCALE 1:63 360

5 MILES

5 KILOMETERS

DATUM IS MEAN SEA LEVEL