PREPARED IN COOPERATION WITH THE
ARIZONA STATE LAND DEPARTMENT

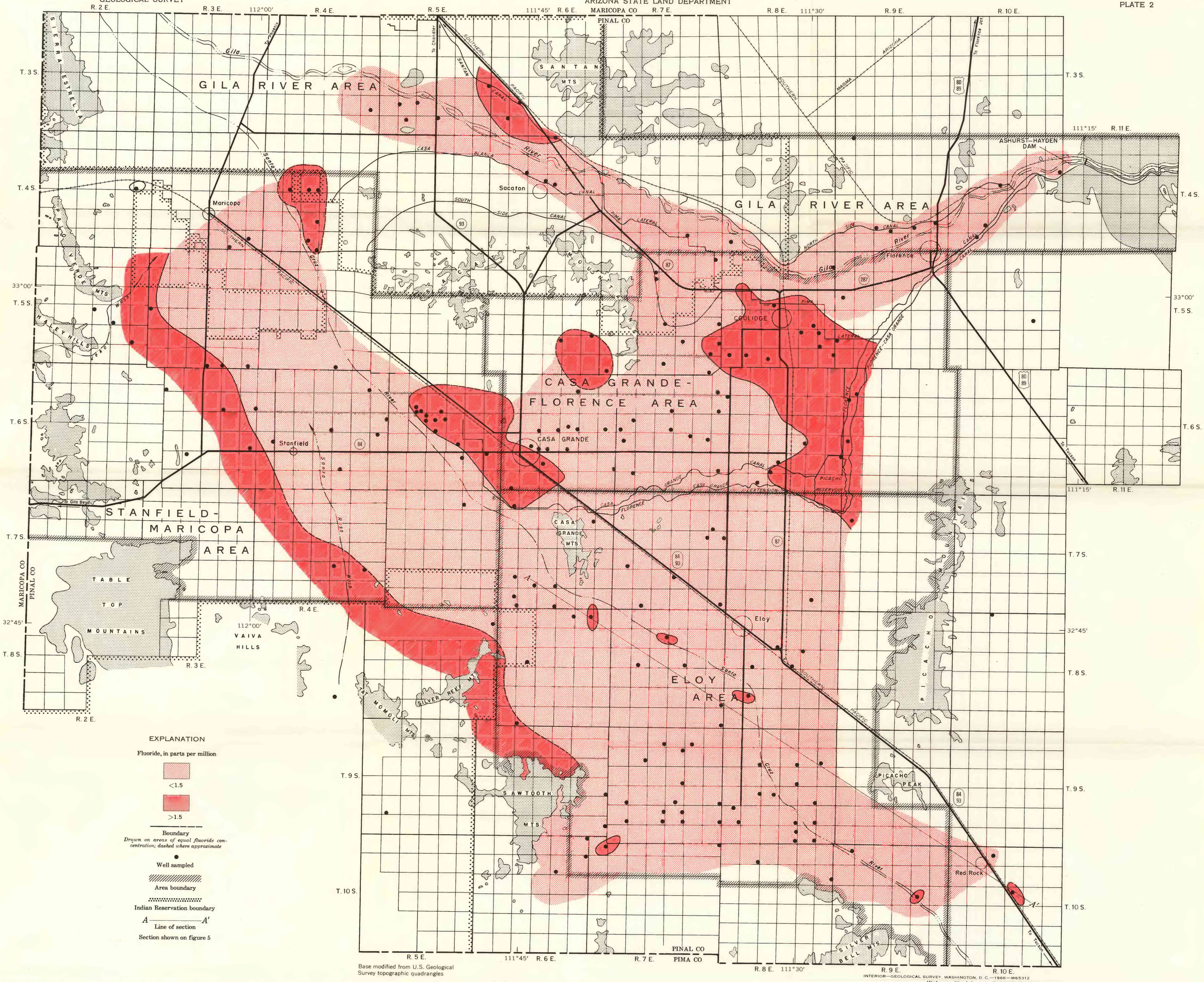

MAP SHOWING DISTRIBUTION OF FLUORIDE IN GROUND WATER, WESTERN PINAL COUNTY, ARIZONA