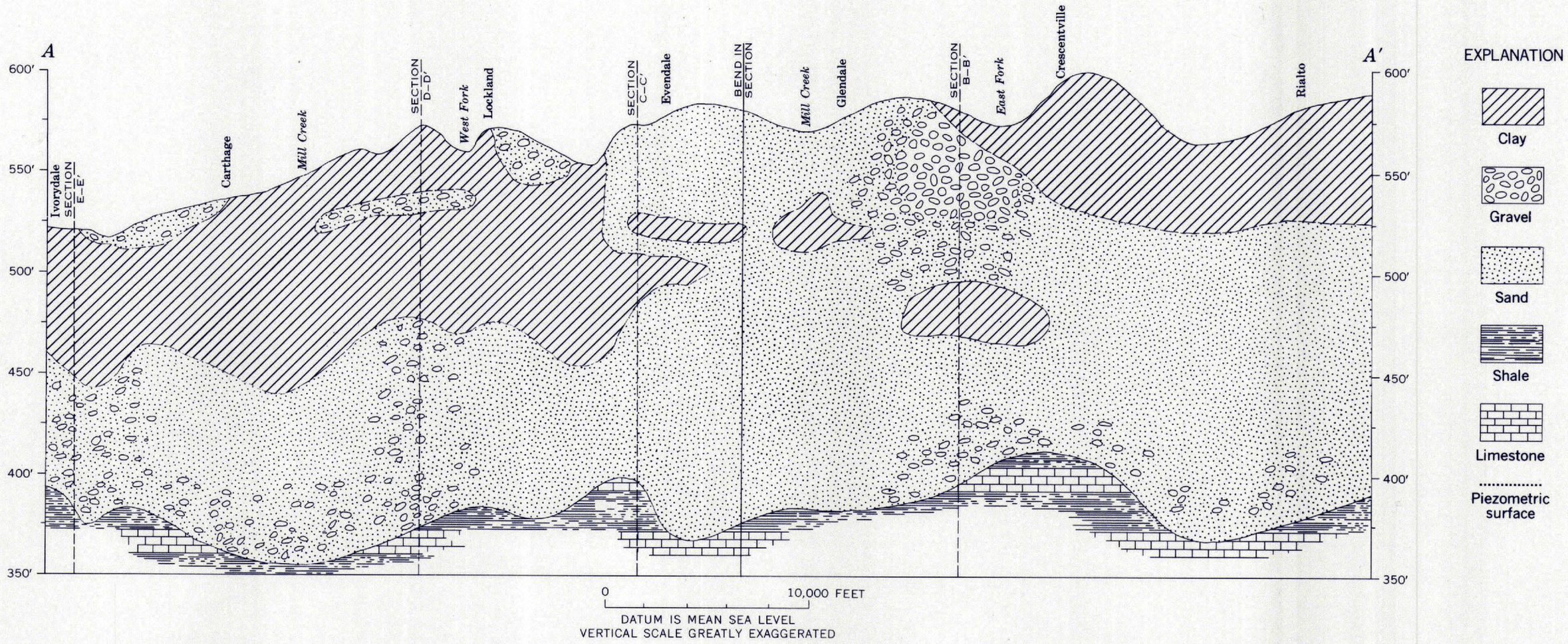

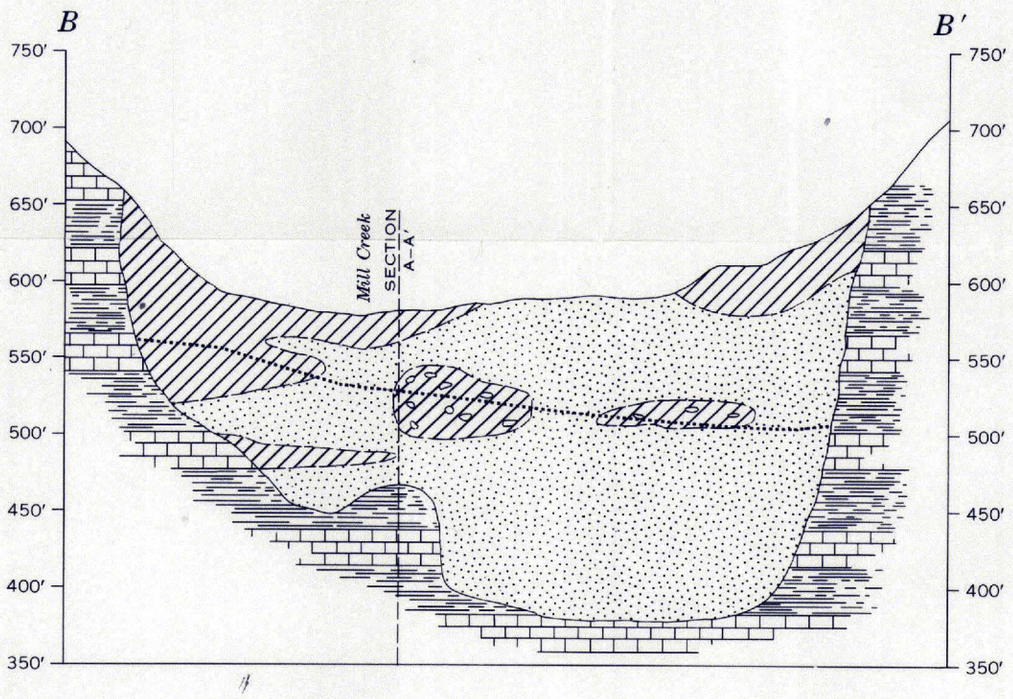

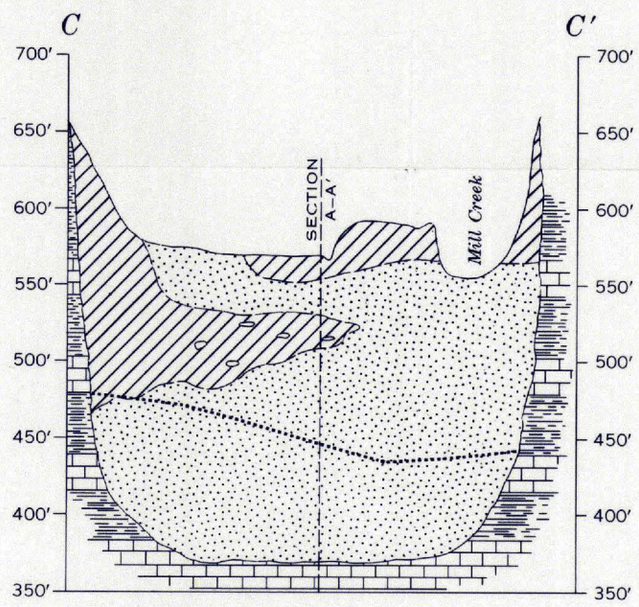

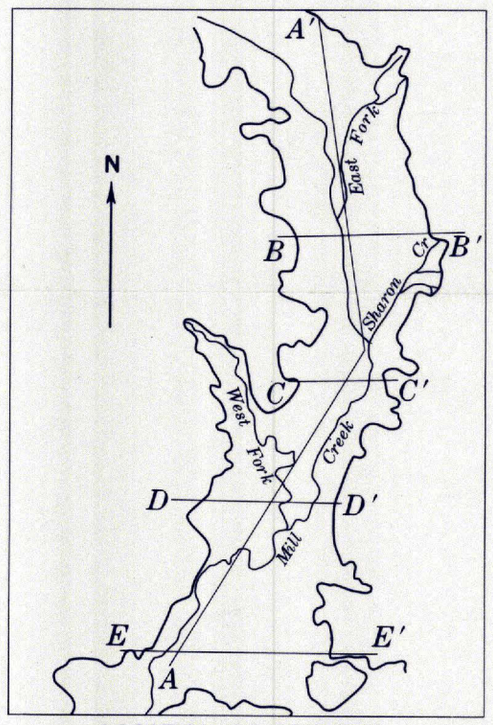

LOCATION OF SECTIONS

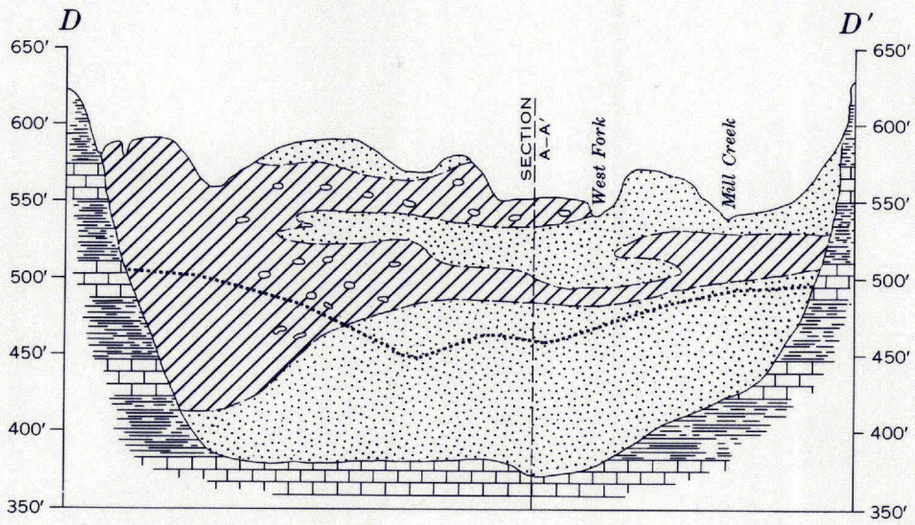

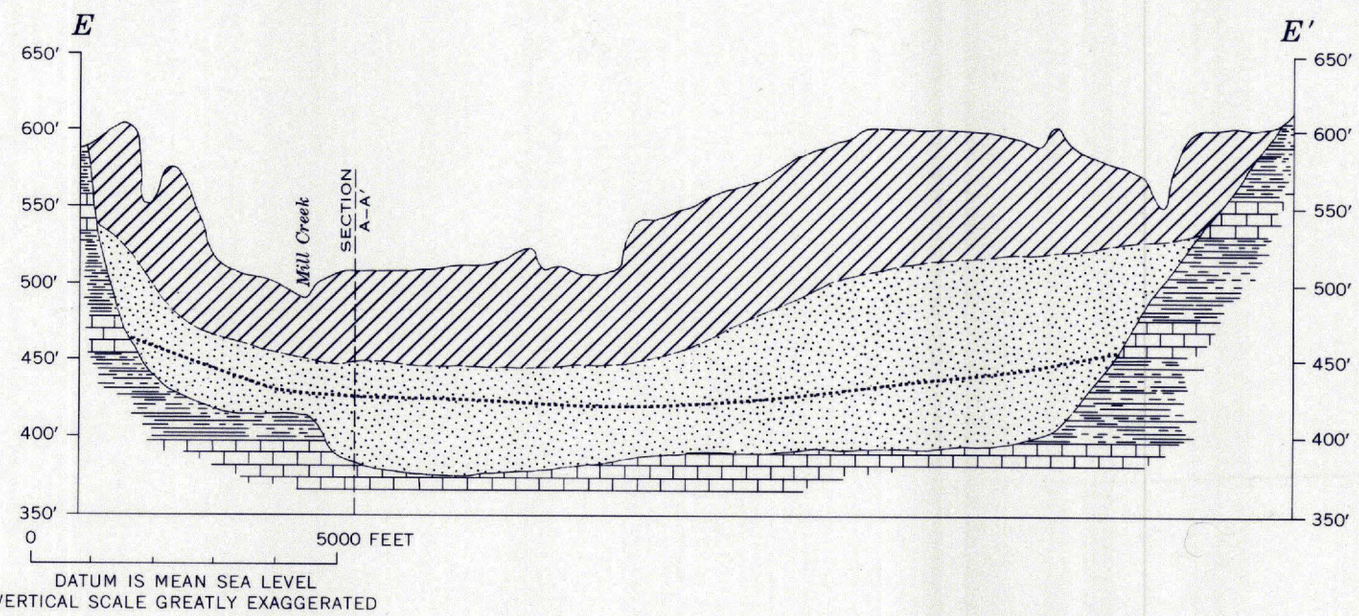

GENERALIZED GEOLOGIC SECTIONS, MILL CREEK VALLEY, BUTLER AND HAMILTON COUNTIES, OHIO

389-674 O - 70 (In pocket) No. 1