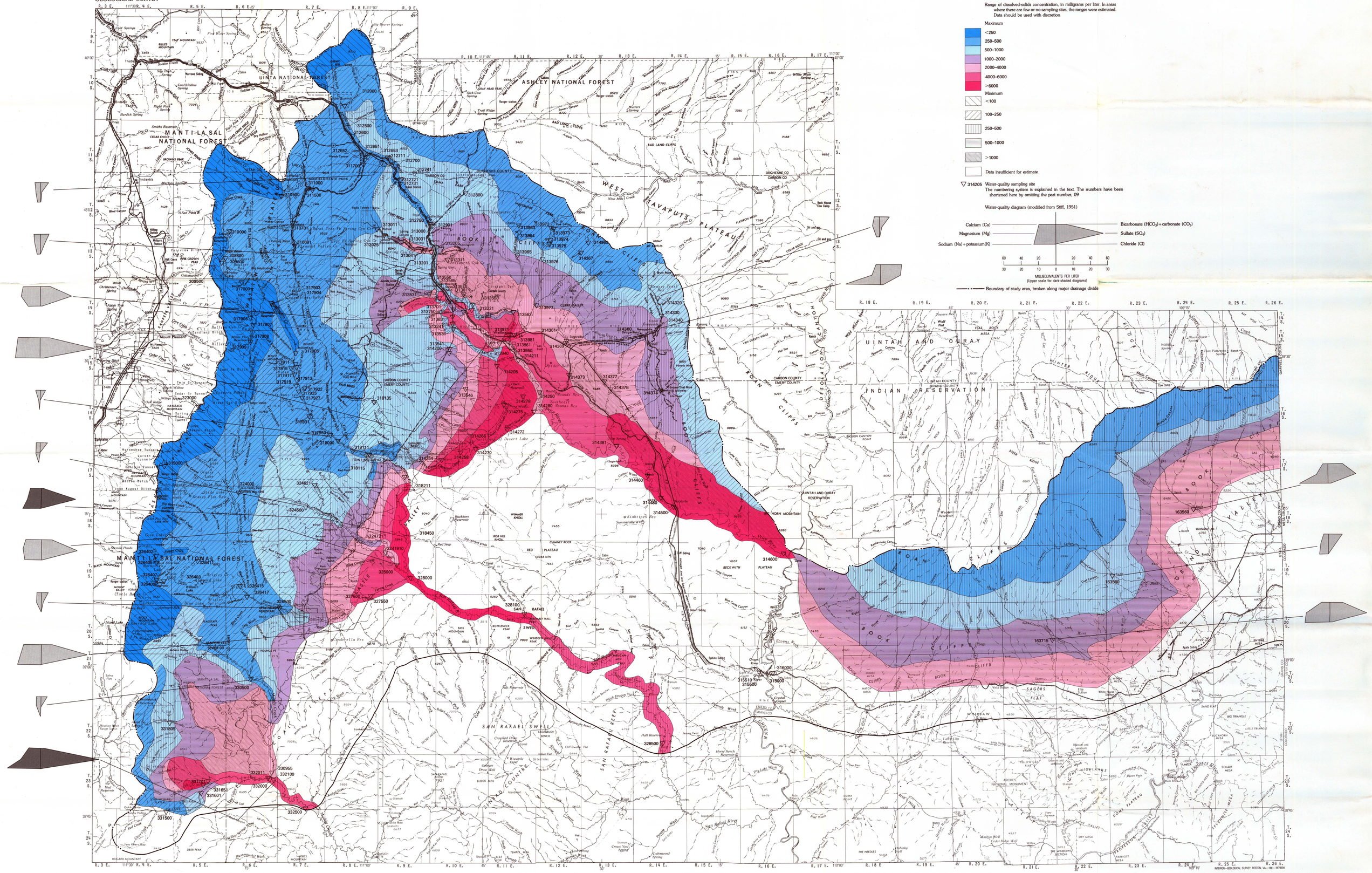

MAP SHOWING CONCENTRATIONS OF DISSOLVED SOLIDS IN SURFACE WATER, WASATCH PLATEAU-BOOK CLIFFS COAL-FIELDS AREA, UTAH