UNITED STATES DEPARTMENT OF THE INTERIOR
GEOLOGICAL SURVEY

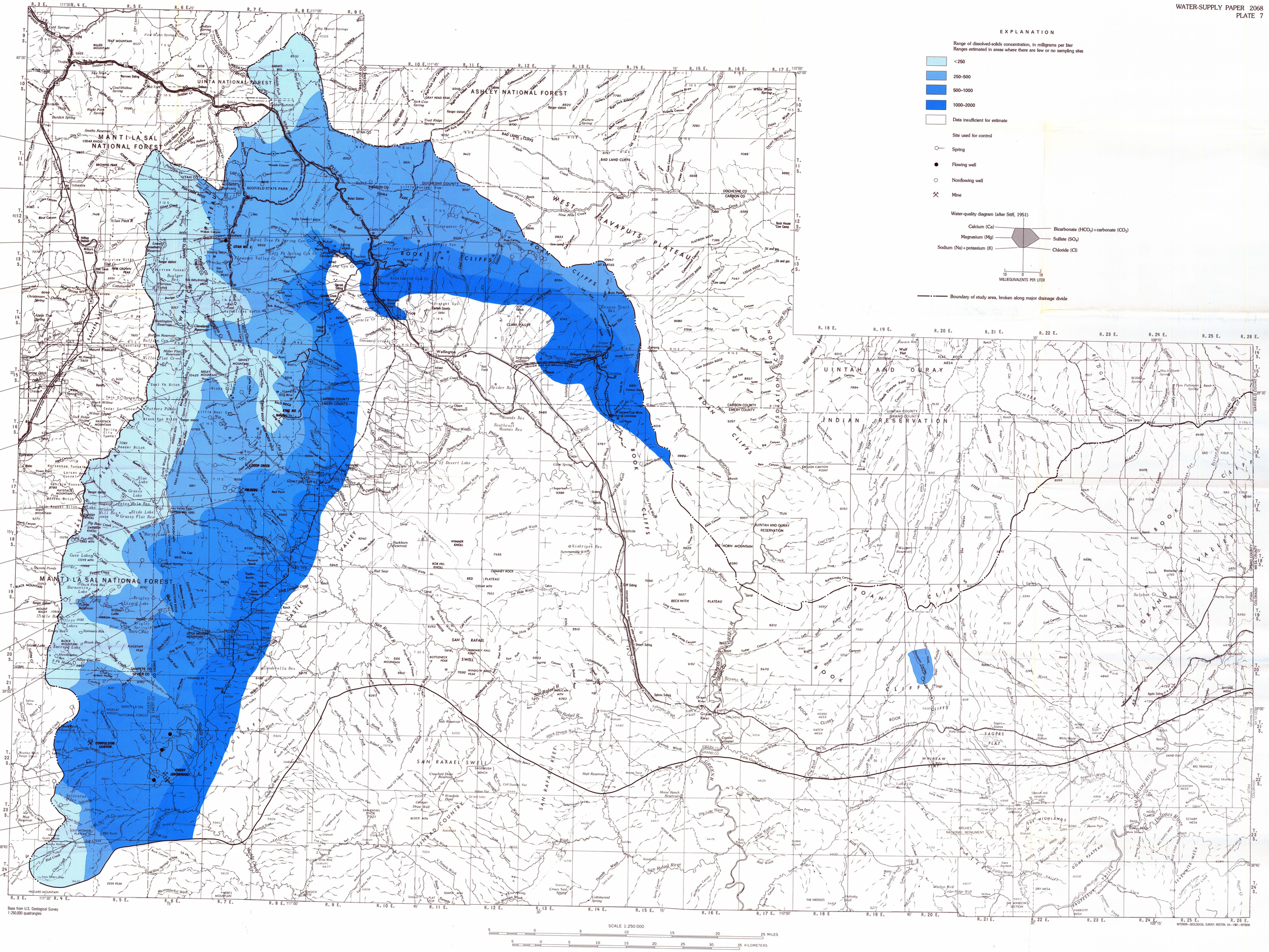

MAP SHOWING CONCENTRATIONS OF DISSOLVED SOLIDS IN GROUND WATER, WASATCH PLATEAU-BOOK CLIFFS COAL-FIELDS AREA, UTAH