U.S. DEPARTMENT OF THE INTERIOR
U.S. GEOLOGICAL SURVEY

Prepared in cooperation with the
NORTH CAROLINA DEPARTMENT OF ENVIRONMENT,
HEALTH, AND NATURAL RESOURCES

WATER-SUPPLY PAPER 2403
PLATE 1

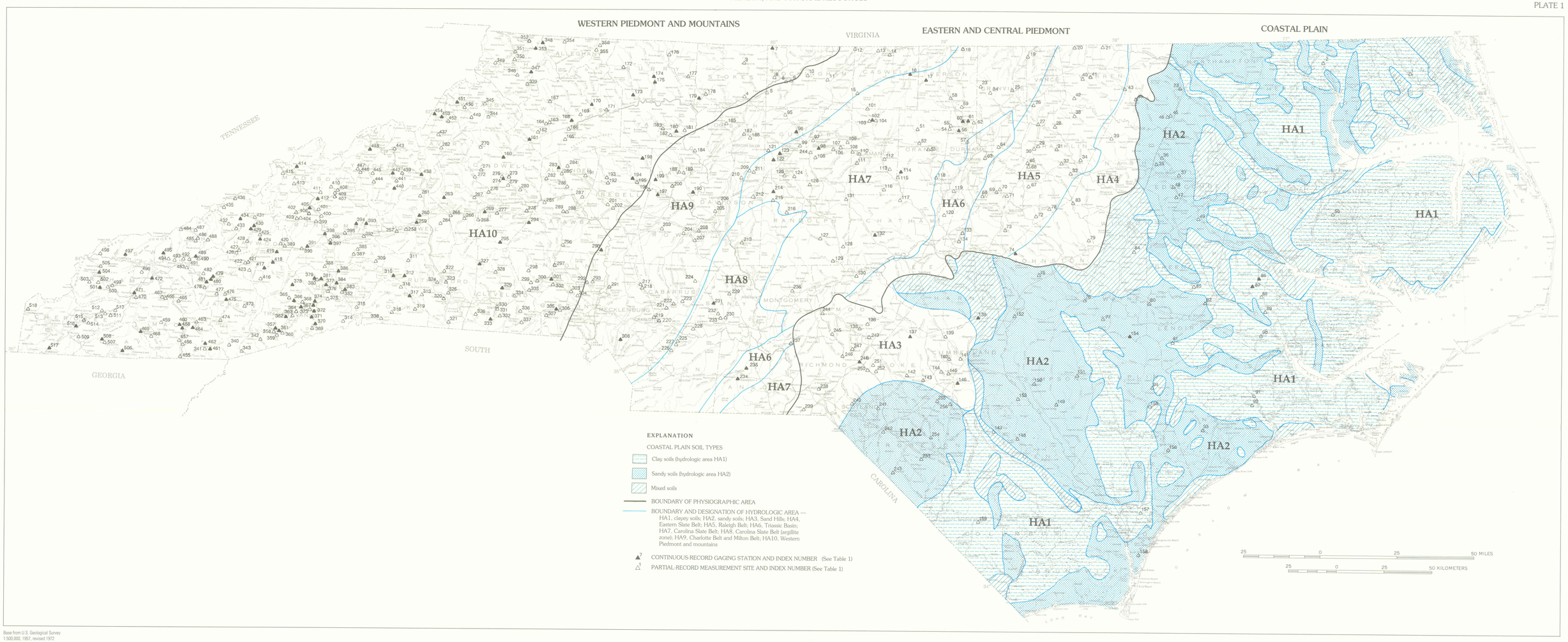

Base from U.S. Geological Survey
1:500,000, 1957, revised 1972

LOW-FLOW HYDROLOGIC AREAS FOR NORTH CAROLINA

By
G.L. Giese and Robert R. Mason, Jr.

1993

Giese, G.L. and Mason Jr., R.R., 1993, Low-flow characteristics of streams in North Carolina: U.S. Geological Survey Water-Supply Paper 2403.