U.S. DEPARTMENT OF THE INTERIOR
U.S. GEOLOGICAL SURVEY

Prepared in cooperation with the
CITY OF PORTLAND BUREAU OF WATER WORKS,
INTERGOVERNMENTAL RESOURCE CENTER, AND
OREGON WATER RESOURCES DEPARTMENT

WATER SUPPLY PAPER 2470–B
Hydraulic conductivity in the older rocks–PLATE 8
Morgan, D.S. and McFarland, W.D., 1996, Simulation of the ground-water flow system in the Portland basin, Oregon and Washington

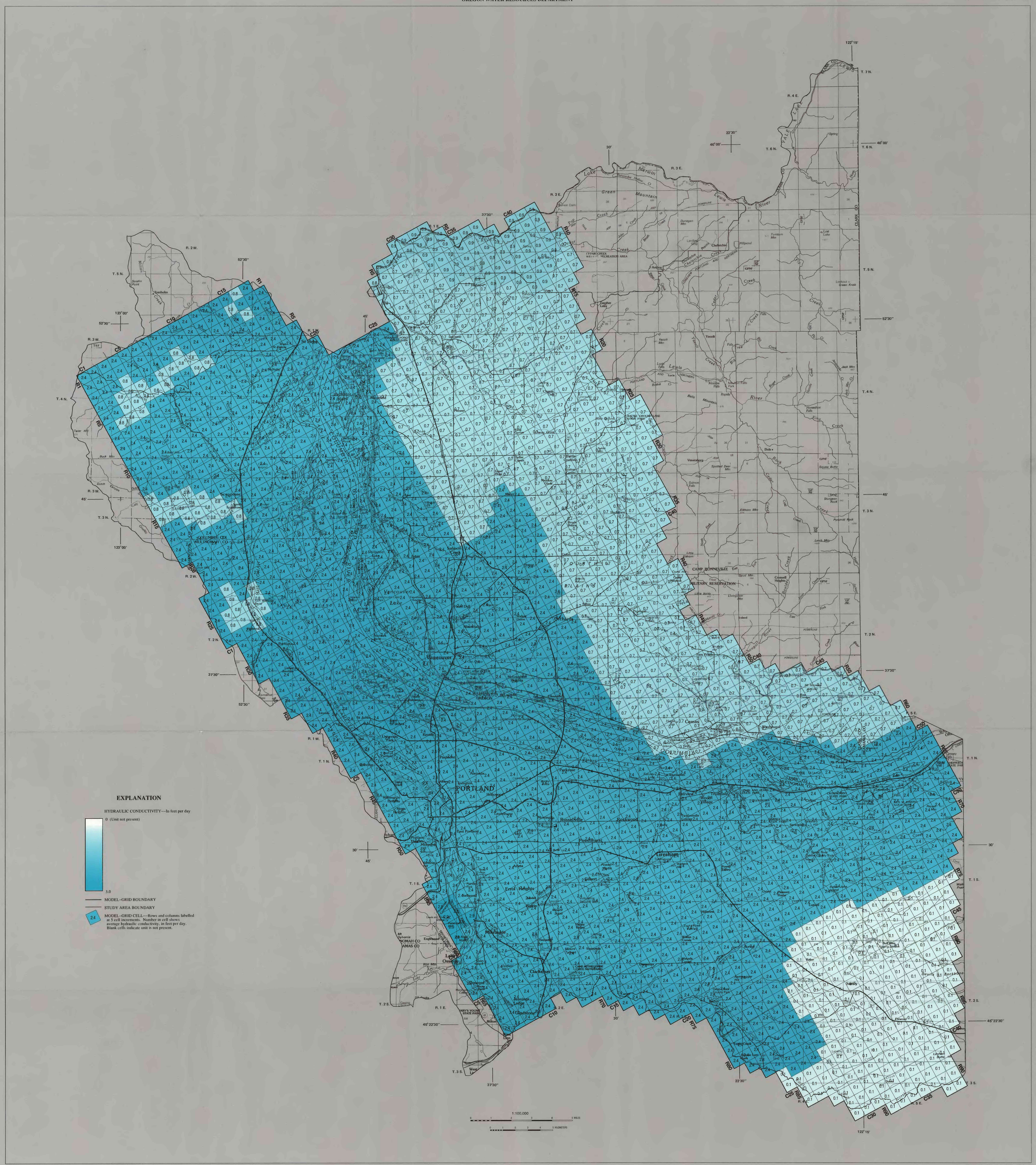

Base modified from U.S. Geological Survey
1:100,000 topographic quadrangles, 1978–84.

INTERIOR—GEOLOGICAL SURVEY, RESTON, VIRGINIA—1997

MAP SHOWING DISTRIBUTION OF HORIZONTAL HYDRAULIC CONDUCTIVITY IN THE OLDER ROCKS (OR)

By
David S. Morgan and William D. McFarland

1996